

Music for Orchestra

S. Rachmaninoff
Themes from Piano Concerto
No.2

Abridged & arranged by Peter Martin

mm

Mainstream Music

Music for Orchestra

S. Rachmaninoff

Themes from Piano Concerto No.2

Abridged & arranged by Peter Martin

mm

Mainstream Music

Themes from Piano Concerto No.2

S. Rachmaninoff
Abridged & arranged by P. Martin

Moderato $\text{♩} = 60$ molto rall. Tempo primo

The score is arranged in a standard orchestral format with the following parts from top to bottom:

- Flute
- Oboe
- Clarinet in B \flat
- Bassoon
- Horn in F
- Trumpet in B \flat
- Trombone
- Tuba
- Timpani
- Piano
- Violin I
- Violin II
- Viola
- Violoncello
- Contrabass

The Piano part includes the following markings and dynamics:

- pp* (pianissimo)
- poco a poco cresc.* (poco a poco crescendo)
- ff* (fortissimo)
- con passione* (with passion)

11

Fl.

Ob.

Cl.

Bsn.

Hn.

Tpt.

Tbn.

Tba.

Timp.

Pno.

Vln. I

Vln. II

Vla.

Vc.

Cb.

ff con passione

f

ff con passione

ff

ff

f

5

5

5

rall.

21

Fl.

Ob.

Cl.

Bsn.

Hn.

Tpt.

Tbn.

Tba.

Timp.

Pno.

Vln. I

Vln. II

Vla.

Vc.

Cb.

f

f

f

f

26 **Più mosso**

rall. *rall.*

Fl. *f* *cresc.* *sf*

Ob. *f* *cresc.* *sf*

Cl. *mf cresc.* *f* *cresc.* *sf p*

Bsn. *mf cresc.* *f* *cresc.* *sf*

Hn. *mf cresc.* *f* *cresc.* *sf*

Tpt. *f* *cresc.* *sf*

Tbn. *f* *cresc.* *sf*

Tba. *f* *cresc.* *sf*

Timp. *mf cresc.* *f* *cresc.* *sf*

Pno. *mf cresc.* *f*

Vln. I *mf cresc.* *f* *cresc.* *sf*

Vln. II *mf cresc.* *f* *cresc.* *sf*

Vla. *mf cresc.* *f* *cresc.* *sf p*

Vc. *arco* *mf cresc.* *f* *cresc.* *sf*

Cb. *arco* *mf cresc.* *f* *cresc.* *sf*

Meno mosso $\text{♩} = 60$

37

Fl.

Ob.

Cl.

Bsn.

Hn.

Tpt.

Tbn.

Tba.

Timp.

Pno.

Vln. I

Vln. II

Vla.

Vc.

Cb.

p

mf

pizz.

p

pizz.

p

47

Fl.

Ob.

Cl.

Bsn.

Hn.

Tpt.

Tbn.

Tba.

Timp.

Pno.

Vln. I

Vln. II

Vla.

Vc.

Cb.

mf espress.

p

p

rall.

56

Fl. *mf*

Ob. *mf*

Cl. *mf* *cresc.*

Bsn. *mf* *cresc.*

Hn. *mf* *f*

Tpt. *f* *f*

Tbn. *mf* *cresc.*

Tba. *mf* *cresc.*

Timp. *mf* *cresc.*

Pno. *mf* *p* *cresc.*

Vln. I *mf* *p* *cresc.*

Vln. II *mf* *p* *cresc.*

Vla. *mf* *p* *cresc.*

Vc. *arco* *mf* *p* *cresc.*

Cb. *arco* *mf* *p* *cresc.*

molto rall.

Tempo primo

At measure 64, the tempo changes from *molto rall.* to *Tempo primo*. The dynamics for the woodwinds and brass instruments remain *ff* and *mf* respectively. The Piano part continues with its complex rhythmic pattern, and the strings continue with their sustained notes.

69

Fl. *f*

Ob. *f*

Cl. *f*

Bsn. *f*

Hn. *f*

Tpt.

Tbn.

Tba.

Timp.

Pno.

Vln. I

Vln. II

Vla.

Vc.

Cb.

7

Tempo primo

79 *rall.*

Fl. *mp*

Ob. *mp*

Cl. *mp* *mf*

Bsn. *mp* *mf*

Hn. *pp*

Tpt.

Tbn.

Tba.

Timp.

Pno. *mp*

Vln. I *mp*

Vln. II *mp*

Vla. *mp*

Vc. *mp*

Cb. *mp*

85

Fl.

Ob.

Cl.

Bsn.

Hn.

Tpt.

Tbn.

Tba.

Timp.

Pno.

Vln. I

Vln. II

Vla.

Vc.

Cb.

mf

pp

mp

pizz.

5

6

3

5

6

7

Detailed description of the musical score: This page contains measures 85 through 89 of a symphony. The score is written for a full orchestra and piano. The woodwind section (Flute, Oboe, Clarinet, Bassoon) has mostly rests, with the Clarinet and Bassoon playing long, sustained notes in measure 86 marked *mf*. The brass section (Horn, Trumpet, Trombone, Tuba) is mostly silent, with Horns playing *pp* chords in measures 85 and 89. The strings (Violins I and II, Viola, Violoncello, Contrabass) play a rhythmic pattern of eighth notes in measures 85-88, then transition to a more melodic line in measure 89, with some *pizz.* (pizzicato) markings. The piano part is highly active, featuring complex rhythmic patterns, including sixteenth-note runs and chords, with fingerings 5, 6, and 3 indicated. The overall mood is somber due to the key signature of two flats.

90

Fl.

Ob.

Cl.

Bsn.

Hn.

Tpt.

Tbn.

Tba.

Timp.

Pno.

Vln. I

Vln. II

Vla.

Vc.

Cb.

93

Fl.

Ob.

Cl.

Bsn.

Hn.

Tpt.

Tbn.

Tba.

Timp.

Pno.

Vln. I

Vln. II

Vla.

Vc.

Cb.

p

mf

cresc.

arco

Flute

Themes from Piano Concerto No.2

S. Rachmaninoff
Abridged & arranged by P. Martin

Moderato $\text{♩} = 60$ **7** molto rall. **15** Tempo primo **2** rall. **2**

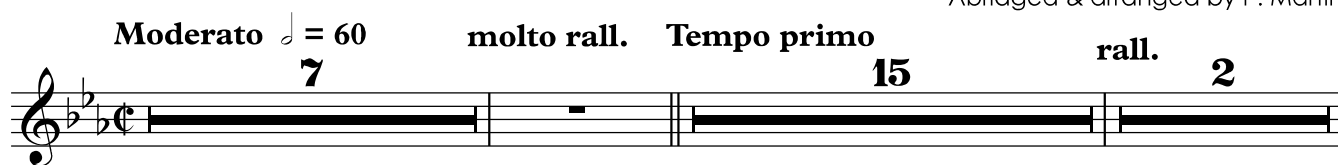

26 Più mosso **4** rall. *f* *cresc.* *sff*

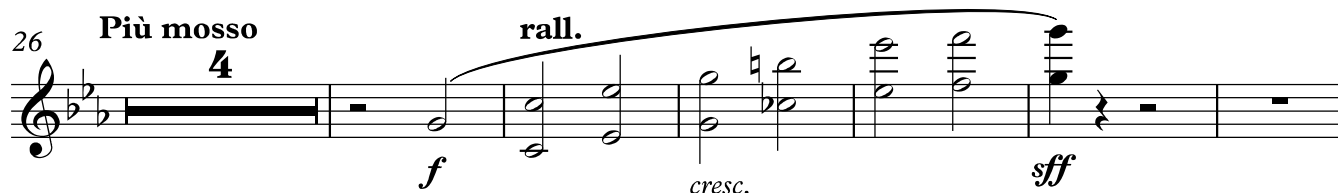

36 rall. **2** Meno mosso $\text{♩} = 60$ **19** rall. *mf*

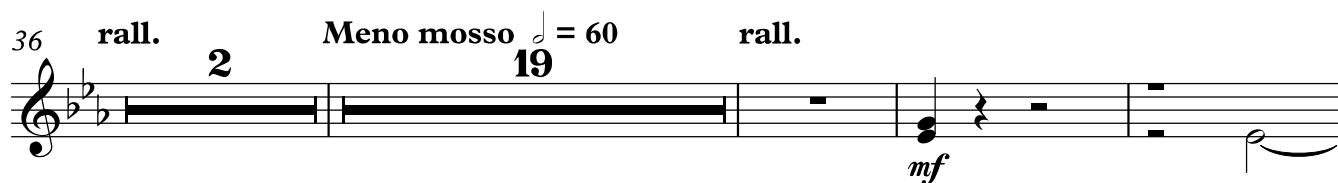

60 *ff* molto rall.

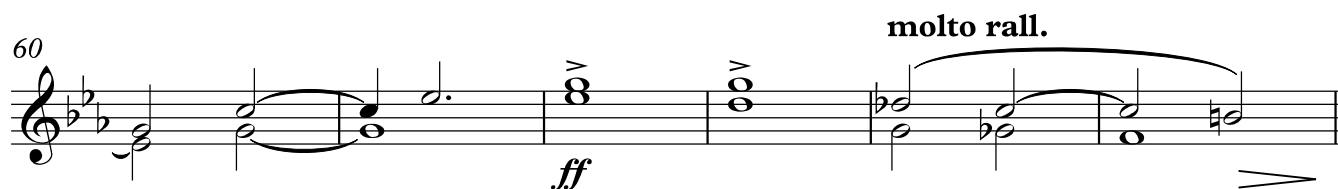

66 Tempo primo **11** *ff* *f* rall.

81 Tempo primo **17** *mp* *mf cresc.* *ff*

Oboe

Themes from Piano Concerto No.2

S. Rachmaninoff
Abridged & arranged by P. Martin

Moderato $\text{♩} = 60$ **7** **molto rall.** **Tempo primo** **15** **rall.** **2**

26 **Più mosso** **5** **rall.** **f** *cresc.* **sff** **rall.**

37 **Meno mosso** $\text{♩} = 60$ **11** **p** **mf espress.**

53 **rall.** **mf**

59 **molto rall.** **ff**

66 **Tempo primo** **11** **ff** **f** **rall.**

81 **Tempo primo** **16** **mp** **mp cresc.**

99 **ff**

Clarinet in B \flat Themes from Piano Concerto No.2

S. Rachmaninoff
Abridged & arranged by P. Martin

Moderato $\text{♩} = 60$ **7** **molto rall.** **Tempo primo** **2**

ff con passione

14

f *ff*

20

f **rall.**

26 **Più mosso** **rall.**

mf cresc. *f*

32 **rall.**

cresc. *sff* *p*

38 **Meno mosso** $\text{♩} = 60$ **11**

mf espress. *p*

Clarinet in B \flat

54 **rall.**

59 **molto rall.**

66 **Tempo primo**

73 **rall.**

81 **Tempo primo**

89

99

Moderato $\text{♩} = 60$
7 **molto rall.** **Tempo primo** 6

17 **rall.** 4 **f**

26 **Più mosso** **rall.**
mf cresc. **f** *cresc.* **sff**

35 **rall.** 2 **Meno mosso** $\text{♩} = 60$ 13 **p**

57 **rall.** **molto rall.**
mf *cresc.* **ff**

66 **Tempo primo** 3 **ff** **f**

74 3 **rall.** **f**

81 **Tempo primo** **mp** **mf** **mf**

90 7 **p cresc.**

99 **ff**

Bassoon

Themes from Piano Concerto No.2

S. Rachmaninoff
Abridged & arranged by P. Martin

Moderato $\text{♩} = 60$ **7** **molto rall.** **Tempo primo** **6**

f

17 **4** **rall.** *f*

26 **Più mosso** **rall.** *mf cresc.* *f* *cresc.* *sf*

35 **rall.** **2** **Meno mosso** $\text{♩} = 60$ **13** *p*

57 **rall.** *mf* *cresc.* *ff* **molto rall.**

66 **Tempo primo** **3** *ff* *f*

74 **3** **rall.** *f*

81 **Tempo primo** *mp* *mf* *mf*

90 **7** *p cresc.*

99 *ff*

Horn in F

Themes from Piano Concerto No.2

S. Rachmaninoff
Abridged & arranged by P. Martin

Moderato $\text{♩} = 60$
7 **molto rall.** **Tempo primo** 14 **rall.**
f

26 **Più mosso** **rall.**
mf cresc. *f* *cresc.*

34 **rall.** 2 **Meno mosso** $\text{♩} = 60$ 13 *p*
sf

55 **rall.** *mf* *f* *ff*

63 **molto rall.** **Tempo primo** 3 *mf* *f*

72 3 **rall.** *f*

81 **Tempo primo** *pp* *pp*

90 4

98 *mp cresc.* *ff*

Trumpet in B \flat Themes from Piano Concerto No.2

S. Rachmaninoff
Abridged & arranged by P. Martin

Moderato $\text{♩} = 60$
7

molto rall.

Tempo primo 15

rall. 2

26 Più mosso 4

rall.

rall. 2

f *cresc.* *fff*

38 Meno mosso $\text{♩} = 60$ 19

rall.

mf

f *f*

61

ff

molto rall.

66 Tempo primo

mf

72

78

rall.

Tempo primo 4

pp

88

94 5

mf cresc. *ff*

Moderato $\text{♩} = 60$
7 **molto rall.** **Tempo primo** 15 **rall.** 2

26 **Più mosso**
4 **rall.** **rall.** 2

f *cresc.* *sff*

38 **Meno mosso** $\text{♩} = 60$
19 **rall.** **ff**

mf *cresc.*

63 **molto rall.** **Tempo primo**

mf

69

75 **rall.**

81 **Tempo primo**
19

mf cresc. *ff*

Trombone

Themes from Piano Concerto No.2

S. Rachmaninoff
Abridged & arranged by P. Martin

Moderato $\text{♩} = 60$ **7** molto rall. **15** Tempo primo **2** rall. **2**

26 **Più mosso** **4** rall. rall. **2**

38 **Meno mosso** $\text{♩} = 60$ **19** rall. mf cresc. ff

63 molto rall. Tempo primo mf

69

75 rall.

81 **Tempo primo** **19** mf cresc. ff

Tuba

Themes from Piano Concerto No.2

S. Rachmaninoff
Abridged & arranged by P. Martin

Moderato $\text{♩} = 60$
7

molto rall. Tempo primo 15

rall. 2

26 Più mosso 4

rall. rall. 2

f *cresc.* *sff*

38 Meno mosso $\text{♩} = 60$ 19

rall.

mf *cresc.* *ff*

63 molto rall. Tempo primo

mf

70

76 rall.

81 Tempo primo 19

mf *cresc.* *ff*

Timpani

Themes from Piano Concerto No.2

S. Rachmaninoff
Abridged & arranged by P. Martin

Moderato $\text{♩} = 60$
7

molto rall.

Tempo primo

15

rall. 2

26 Più mosso

30 rall.

rall.

2

38 Meno mosso $\text{♩} = 60$
19

rall.

64 molto rall.

Tempo primo

71

76

rall.

81 Tempo primo

17

100

Piano

Themes from Piano Concerto No.2

S. Rachmaninoff
Abridged & arranged by P. Martin

Moderato ♩ = 60

pp poco a poco cresc.

8 molto rall. Tempo primo con passione ff

11

Measures 11-13: This section continues the melodic theme in the right hand with a five-fingered chordal pattern. The left hand maintains the accompaniment.

14

Measures 14-16: This section continues the melodic theme in the right hand with a five-fingered chordal pattern. The left hand maintains the accompaniment.

16

18

21

23

25

Più mosso

Meno mosso $\text{♩} = 60$

31 *rall.* 3 2 *rall.* 2

41

45 *mf*

50

54 *rall.*

58

mf
p
cresc.

61

p
ff

molto rall.

64

molto rall.

Tempo primo

66

ff

71

ff

rall.

76

Tempo primo

81

mp

83

85

mp

87

89

91

93

96

99

Violin I

Themes from Piano Concerto No.2

S. Rachmaninoff
Abridged & arranged by P. Martin

Moderato ♩ = 60
7 **molto rall.** **Tempo primo** **2**

ff con passione

15

ff

20

rall.

f

26

Più mosso

mf cresc. *f*

31

rall. *cresc.* *sff* *rall.* **2**

38

Meno mosso ♩ = 60
19 *rall.*

mf *p* *cresc.* *ff*

63

molto rall. **Tempo primo**

ff

Violin I

70

75

81

Tempo primo

86

pizz.

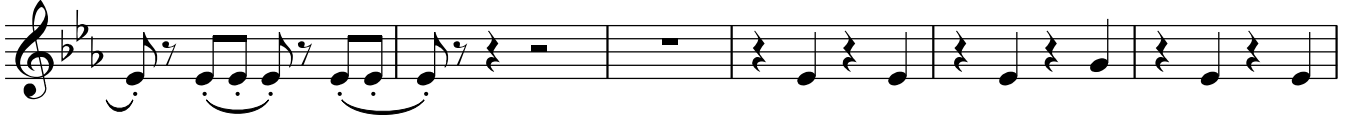

92

arco

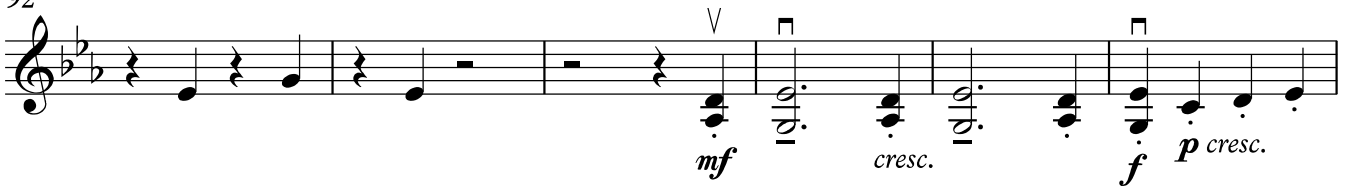

98

Violin II

Themes from Piano Concerto No.2

S. Rachmaninoff
Abridged & arranged by P. Martin

Moderato ♩ = 60
7 **molto rall.** **Tempo primo**
2

ff con passione

14

ff

20

f *rall.*

26 **Più mosso**

mf cresc. *f*

31 **rall.**

cresc. *sf* *rall.* **2**

38 **Meno mosso** ♩ = 60
19 **rall.**

mf *p* *cresc.* *ff*

63 **molto rall.** **Tempo primo**

ff

Violin II

70

75

81

Tempo primo

86

pizz.

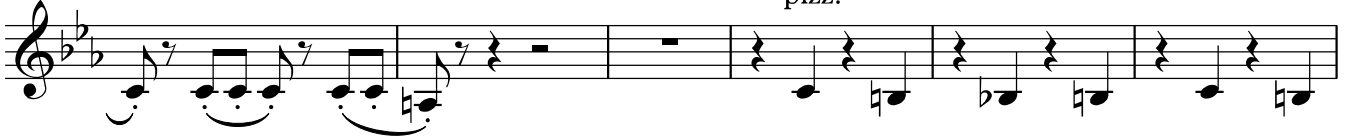

92

arco

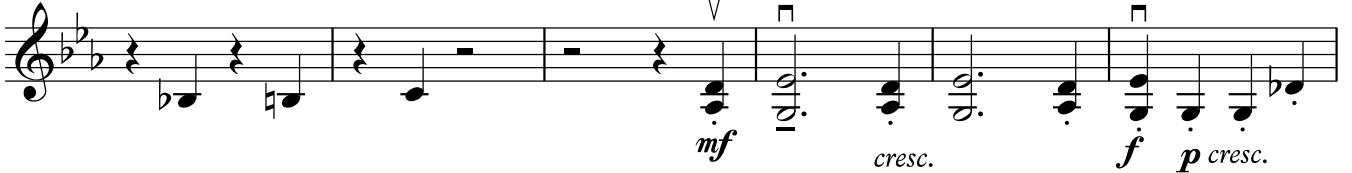

98

Violin III
(In lieu of Viola)

Themes from Piano Concerto No.2

S. Rachmaninoff
Abridged & arranged by P. Martin

Moderato ♩ = 60
7 **molto rall.** **Tempo primo** 2

ff con passione

14

ff

20 **rall.**

f

Più mosso 26 **rall.**

mf cresc. *f*

32 **rall.**

cresc. *sff* *p*

38 **Meno mosso** ♩ = 60 18 **rall.**

mf *p* *cresc.*

60 **molto rall.**

ff

Violin III

66 **Tempo primo**

73

80 **Tempo primo**

85

90

96

100

Viola

Themes from Piano Concerto No.2

S. Rachmaninoff
Abridged & arranged by P. Martin

Moderato $\text{♩} = 60$
7 **molto rall.** **Tempo primo** **2**

ff con passione

14

ff

20

rall.

f

Più mosso

26

mf cresc. **f** **rall.**

32

cresc. **sff** **p** **rall.**

38

Meno mosso $\text{♩} = 60$ **18** **rall.**

mf p cresc.

60

molto rall.

ff

Viola

66 **Tempo primo**

73

80

Tempo primo

85

90

96

100

Violoncello Themes from Piano Concerto No.2

S. Rachmaninoff
Abridged & arranged by P. Martin

Moderato $\text{♩} = 60$ **7** **molto rall.** **Tempo primo** **2** pizz. **ff**

14 **ff**

20 **rall.**

26 **Più mosso** arco **rall.** **mf cresc.** **f**

32 **rall.** **pizz.** **cresc.** **sff** **p**

38 **Meno mosso** $\text{♩} = 60$ **18** **rall.** arco **mf** **p** **cresc.**

60 **molto rall.** **ff**

Tempo primo

Violoncello

66

ff

73

rall.

80

mp

Tempo primo

85

pizz.

91

mf

cresc.

arco

97

f p cresc.

ff

Contrabass Themes from Piano Concerto No.2

S. Rachmaninoff
Abridged & arranged by P. Martin

Moderato $\text{♩} = 60$
7 **molto rall.** **2** **pizz.**
ff

14

20

rall.

26

Più mosso
arco

mf cresc. **f** **rall.**

32

cresc. **sff** **rall.** **pizz.** **p**

38

Meno mosso $\text{♩} = 60$
18 **rall.** arco

mf **p** **cresc.**

60

molto rall.

ff

Contrabass

66 **Tempo primo**

72

77

81 **Tempo primo**

86

92

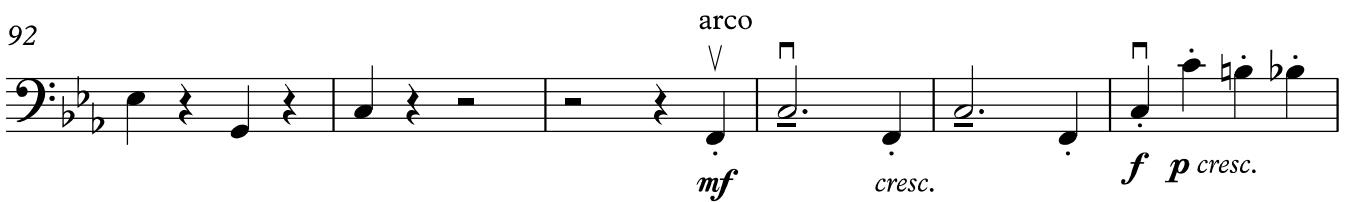

98

